How to Get a Gorilla Out of Your Bathtub

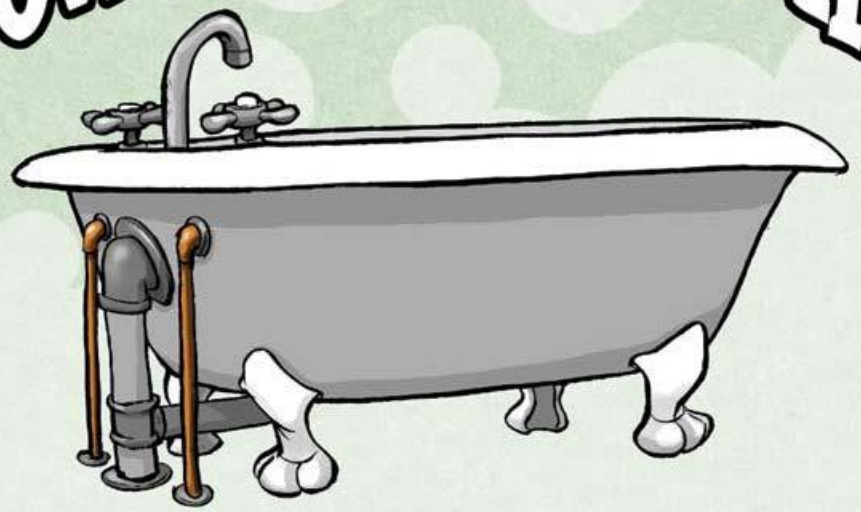

written by John Hall illustrated by Stephen Gilpin

a Red Rocket Bookworks creation

published by

WS
WHITE STONE BOOKS
LAKELAND, FLORIDA

小姑娘遇到了个大麻烦，她的浴缸里来了一个不速之客：一只大猩猩。究竟要分几步，才能把大猩猩弄出浴缸呢？不不不，她只用了一个字！她是怎么办到的呢？一起去看看！

When you discover a gorilla in your bathtub,
you've first got to decide whether or not
it's okay for him to stay there.

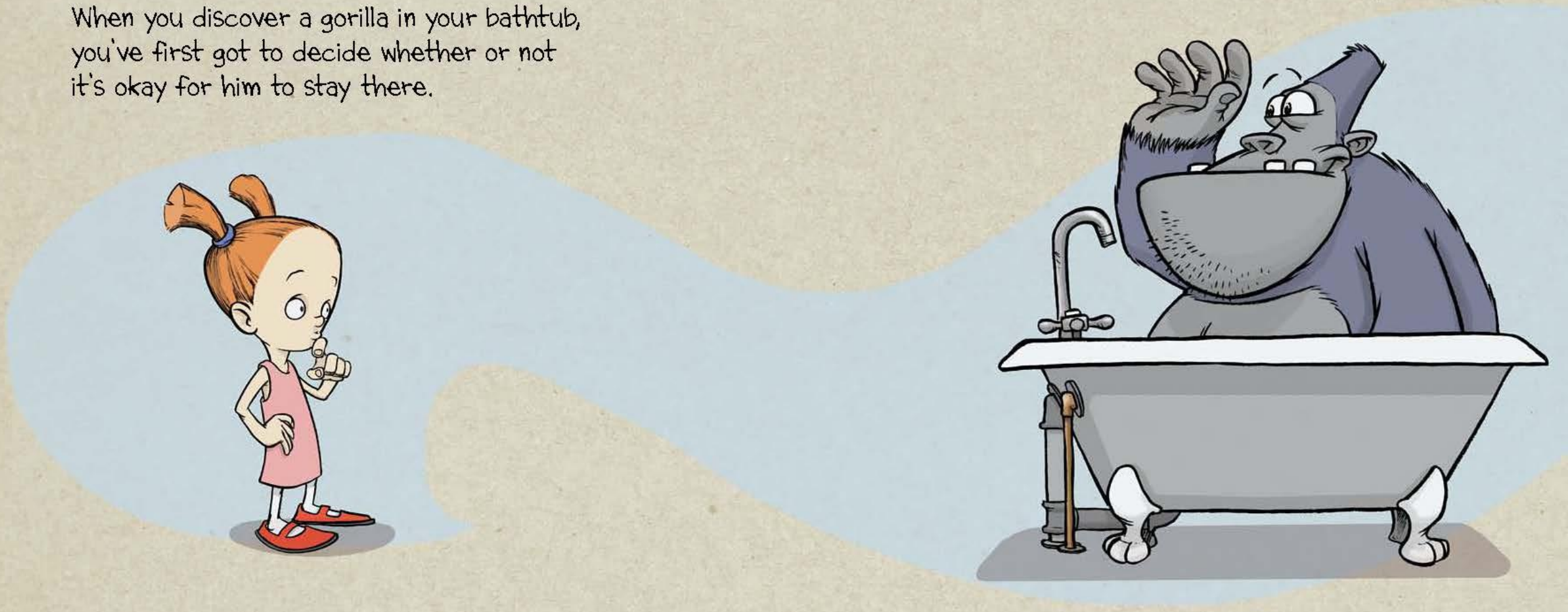

If you're sure your dad will say "NO",
then you simply must find a way
to get the gorilla out —
without hurting his feelings —

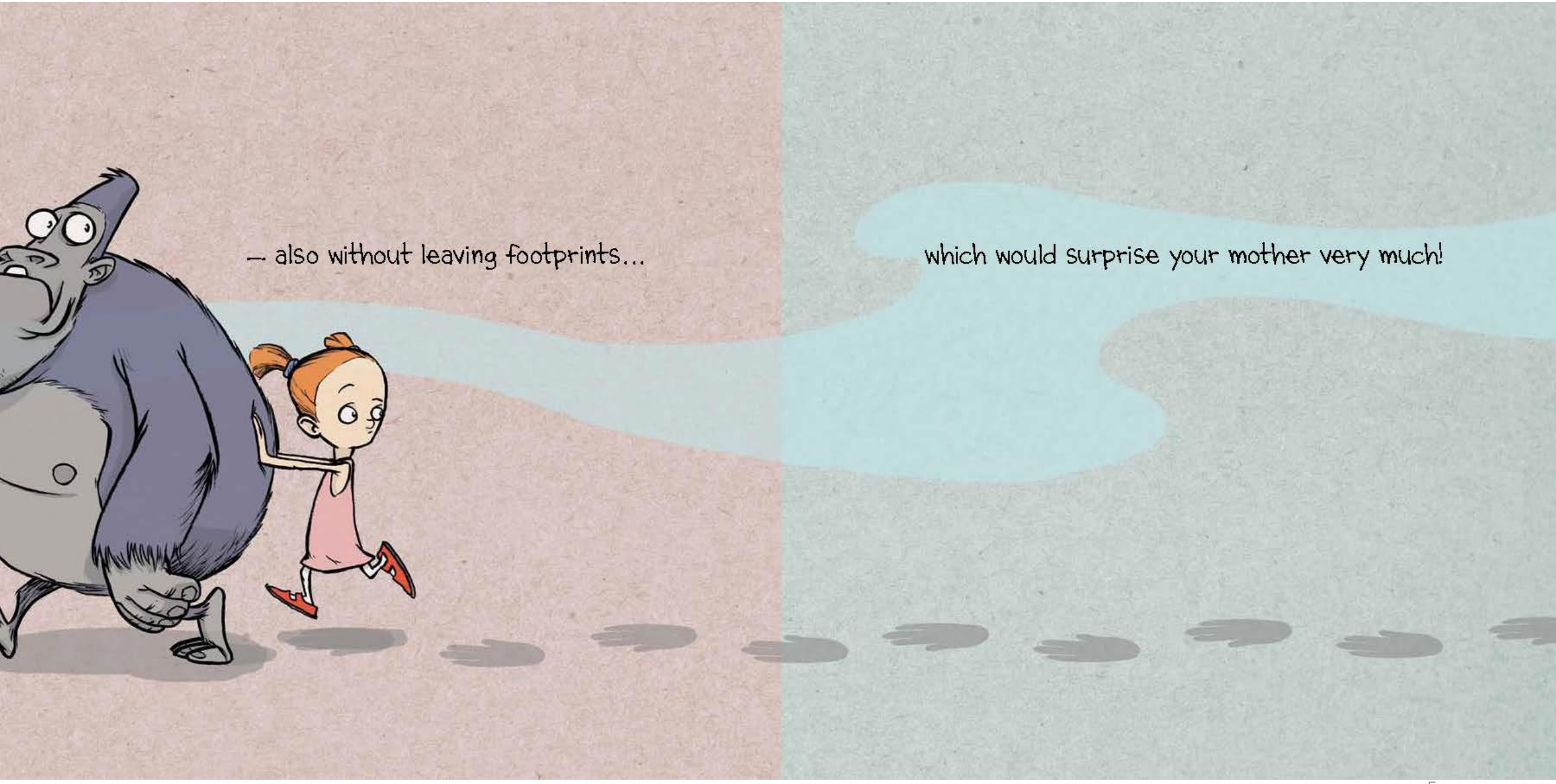
— also without leaving footprints...
which would surprise your mother very much!

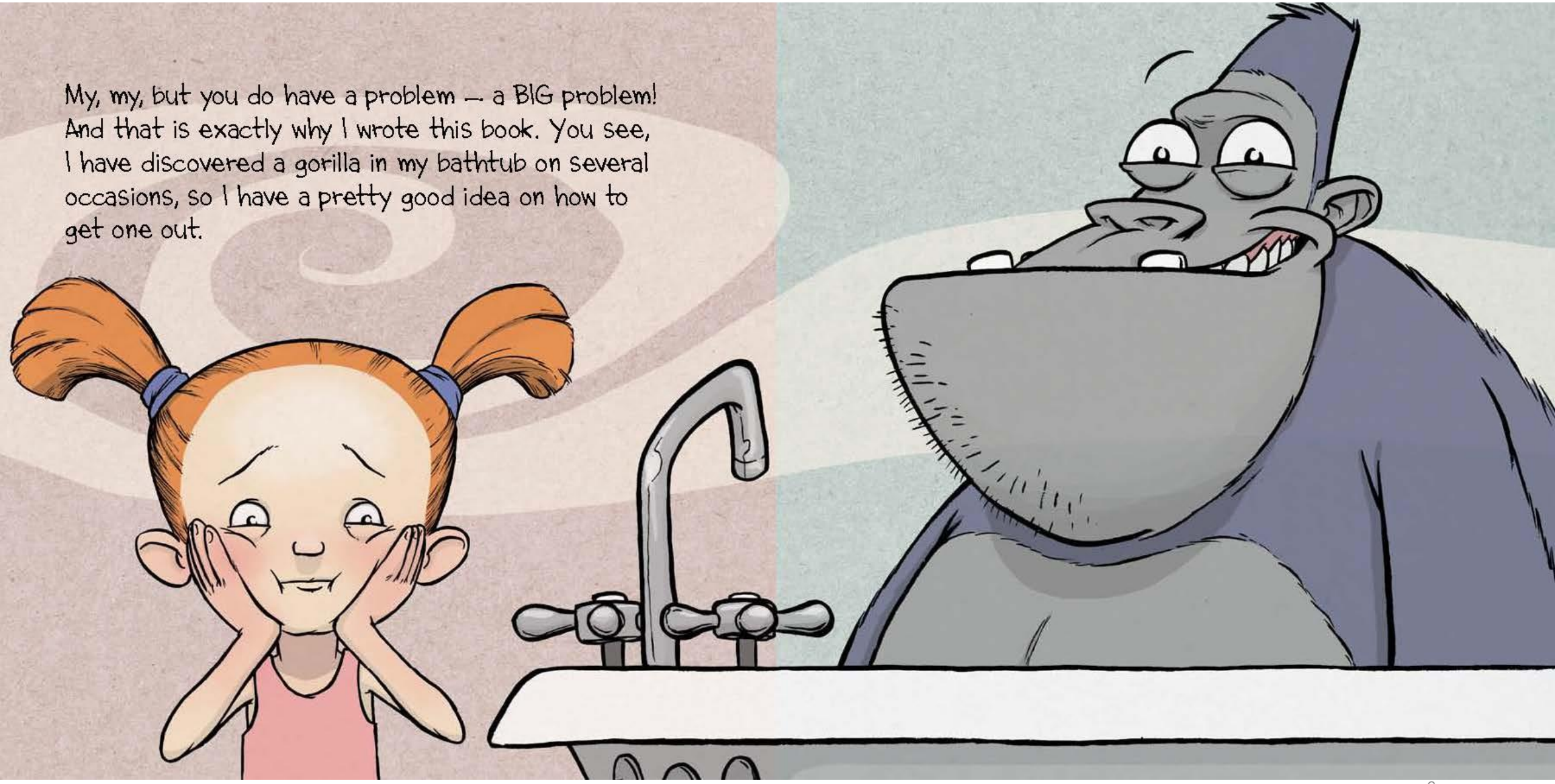

My, my, but you do have a problem — a BIG problem! And that is exactly why I wrote this book. You see, I have discovered a gorilla in my bathtub on several occasions, so I have a pretty good idea on how to get one out.

No, no, no — laying a trail of bananas
to the door won't work!
Gorillas like bathtubs better.

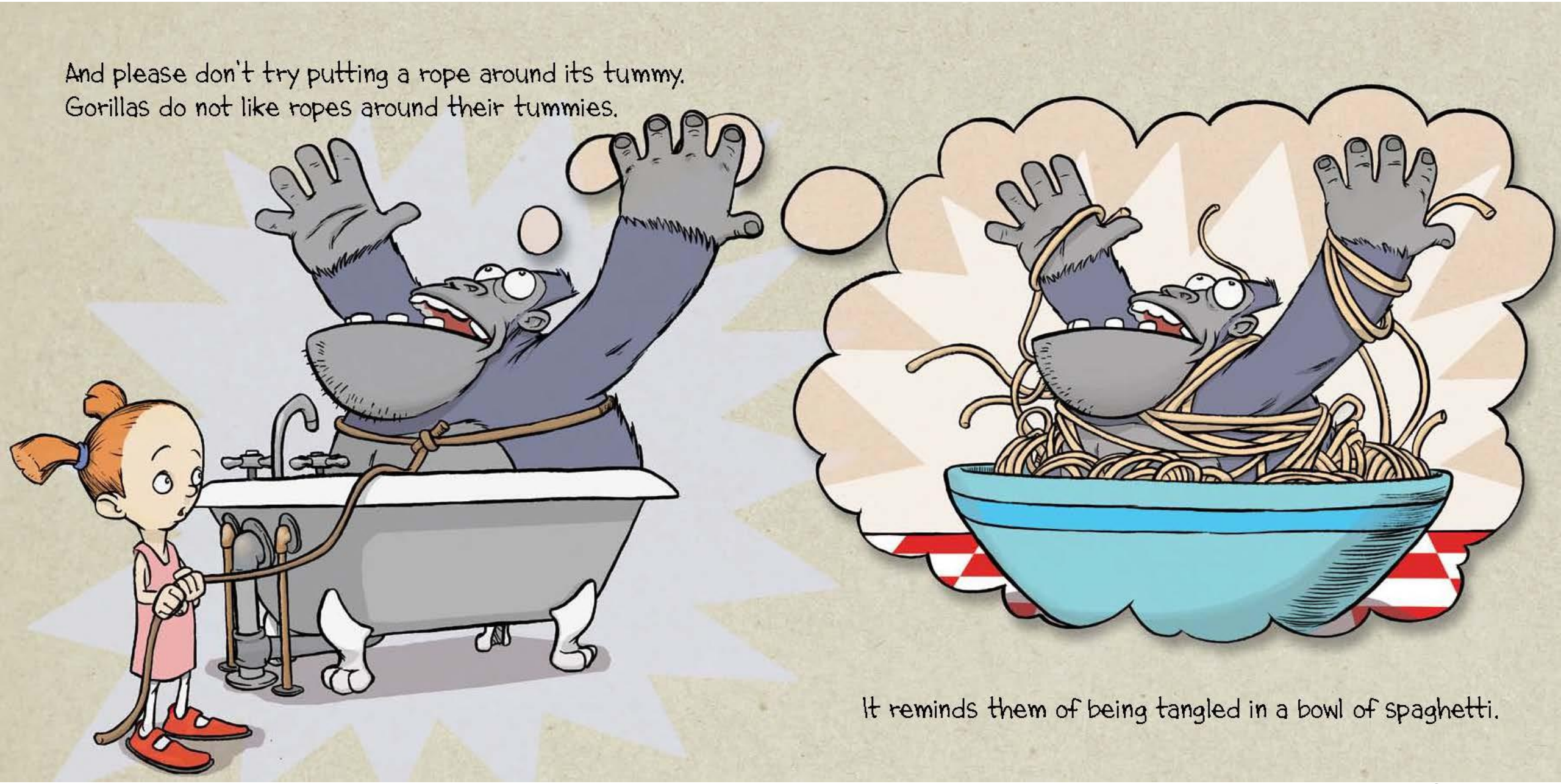
And please don't try putting a rope around its tummy.
Gorillas do not like ropes around their tummies.
It reminds them of being tangled in a bowl of spaghetti.

Come now, I can assure you that bringing another gorilla over to play in the backyard is a waste of time.

If your gorilla wanted to play with another gorilla, he wouldn't have come to visit YOU in the first place!

Besides, you might end up with
TWO gorillas in the bathtub.

Oh dear, dear...
I can see you are going to need a lot of help.

Since you're so smart, you might think of turning on the water to frighten the gorilla – but don't! What if the gorilla brought his swimming suit?
What a mess you're in for when he starts splashing around!

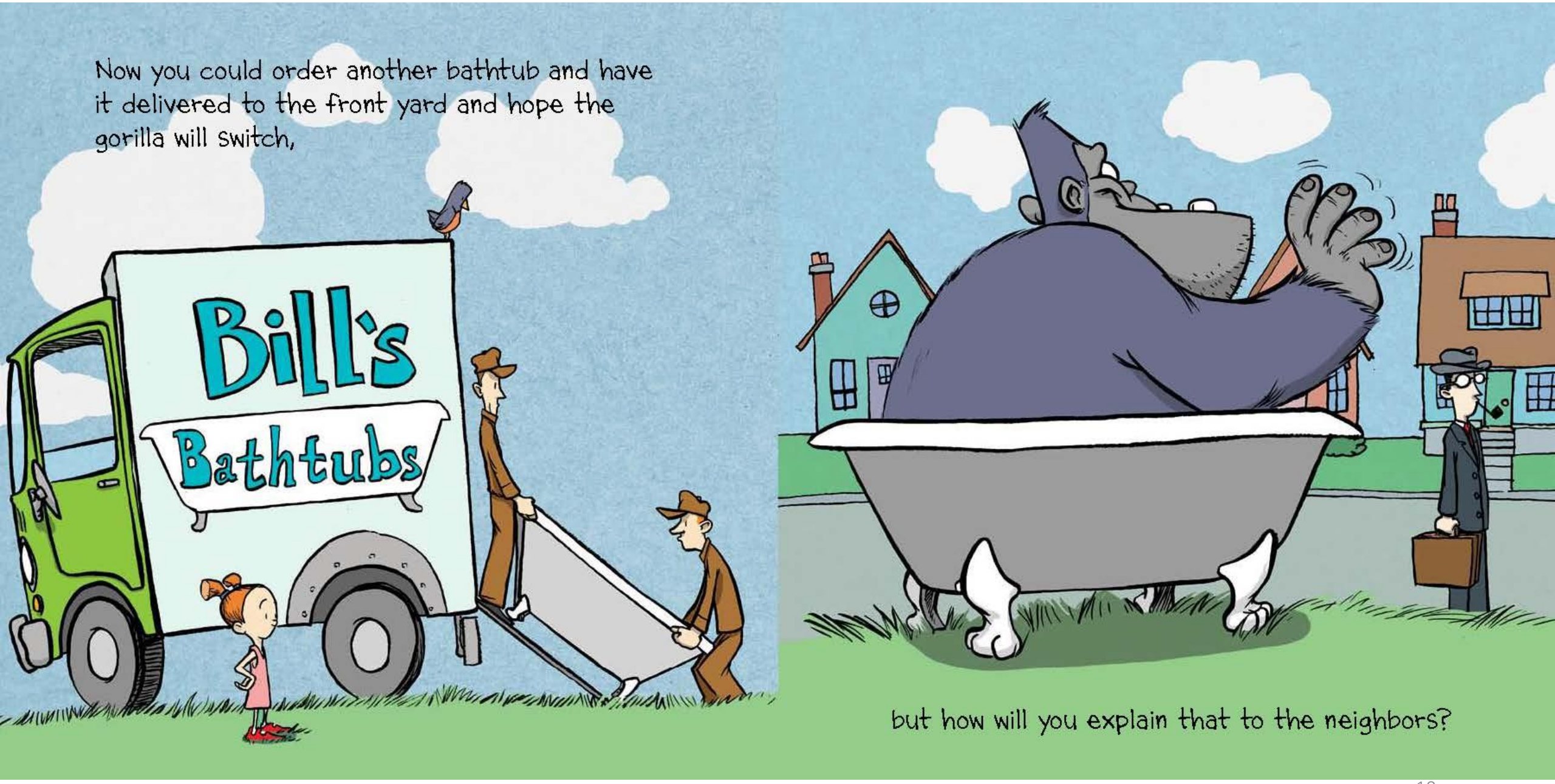
Now you could order another bathtub and have it delivered to the front yard and hope the gorilla will switch,
Bill's
Bathtubs
but how will you explain that to the neighbors?

What about taking a two-week trip to your grandmother's house, you ask? Maybe the gorilla will get lonely and go home.

Good idea — but then he might just follow you and get into your grandmother's bathtub instead.

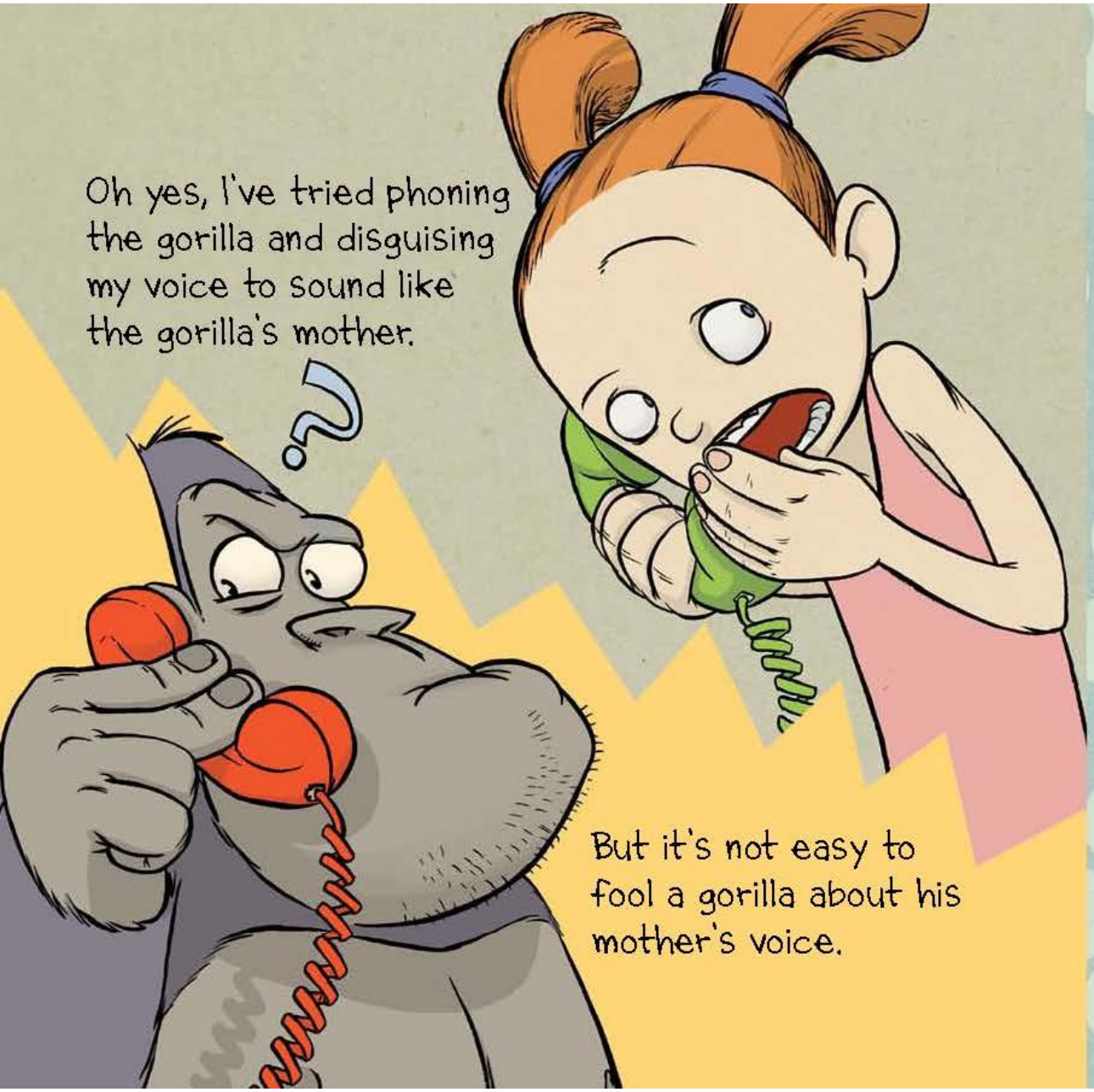
Oh yes, I've tried phoning the gorilla and disguising my voice to sound like the gorilla's mother.
But it's not easy to fool a gorilla about his mother's voice.

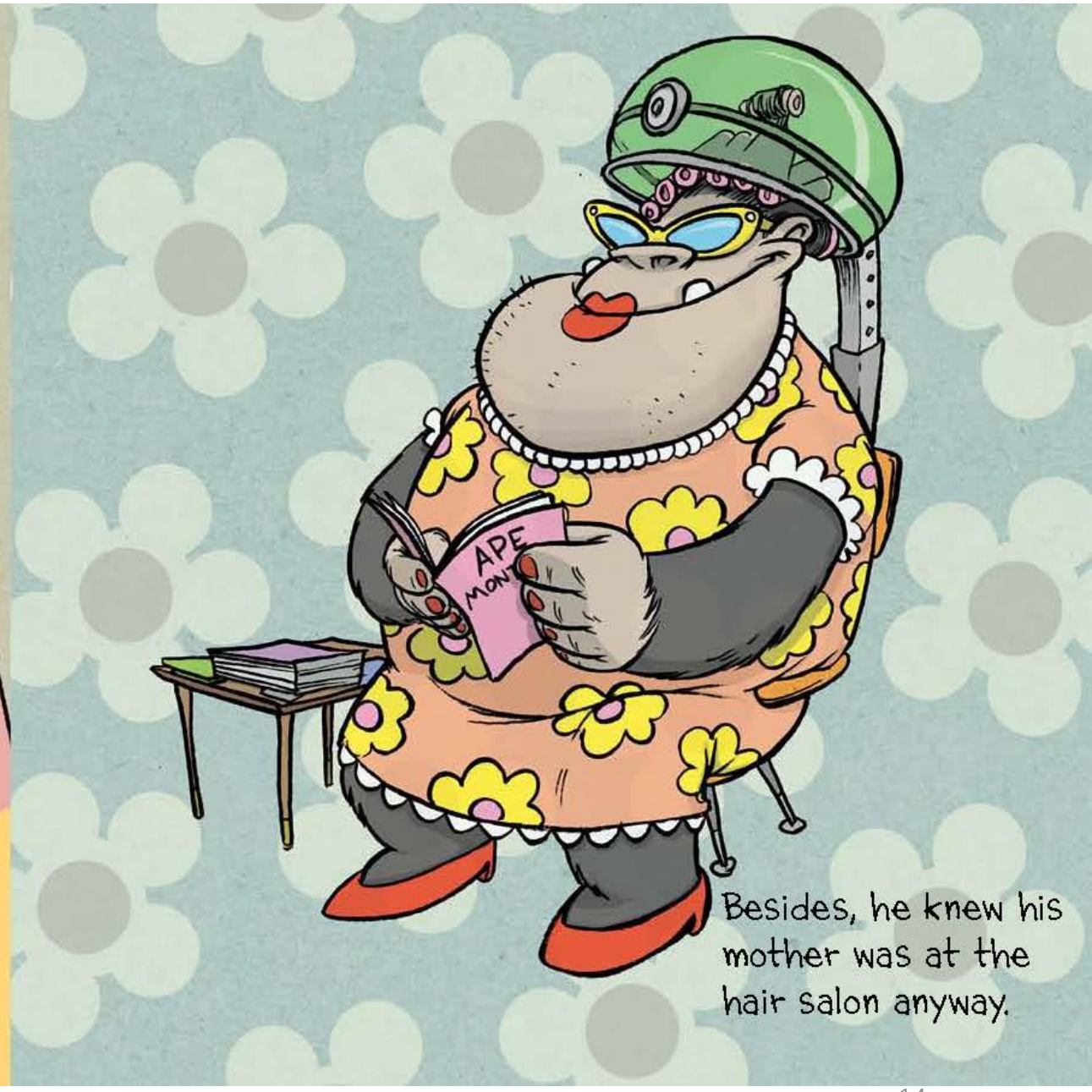
APE
Besides, he knew his mother was at the hair salon anyway.

My dear friend, please, please
try not to be frustrated.

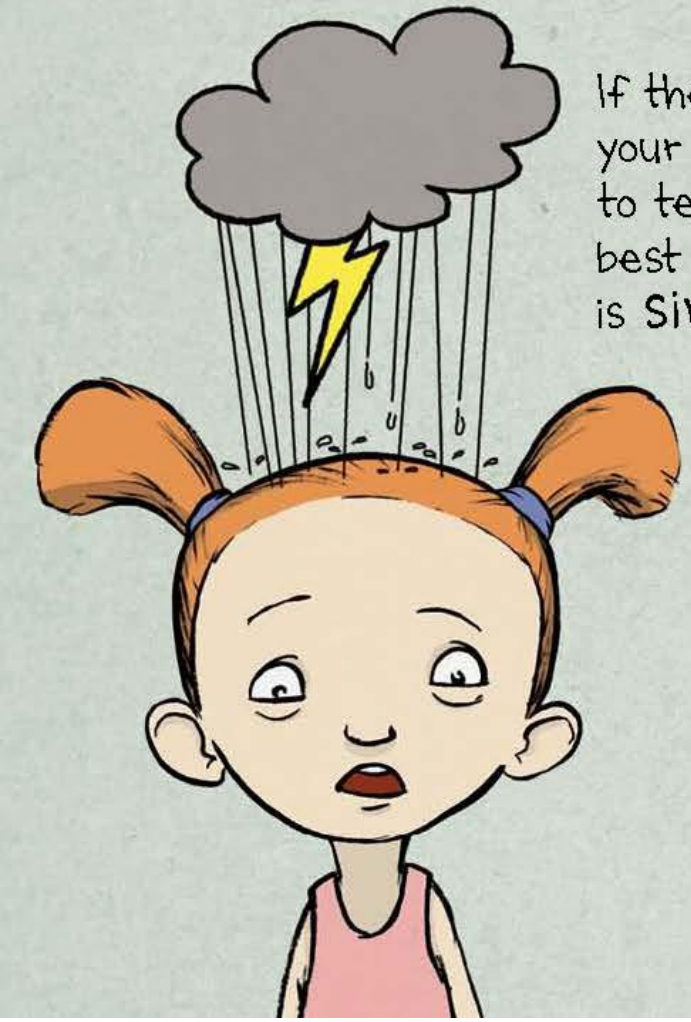

If the gorilla is still in your bathtub, I should like to tell you that the very best way to get him out is **simply to say,**

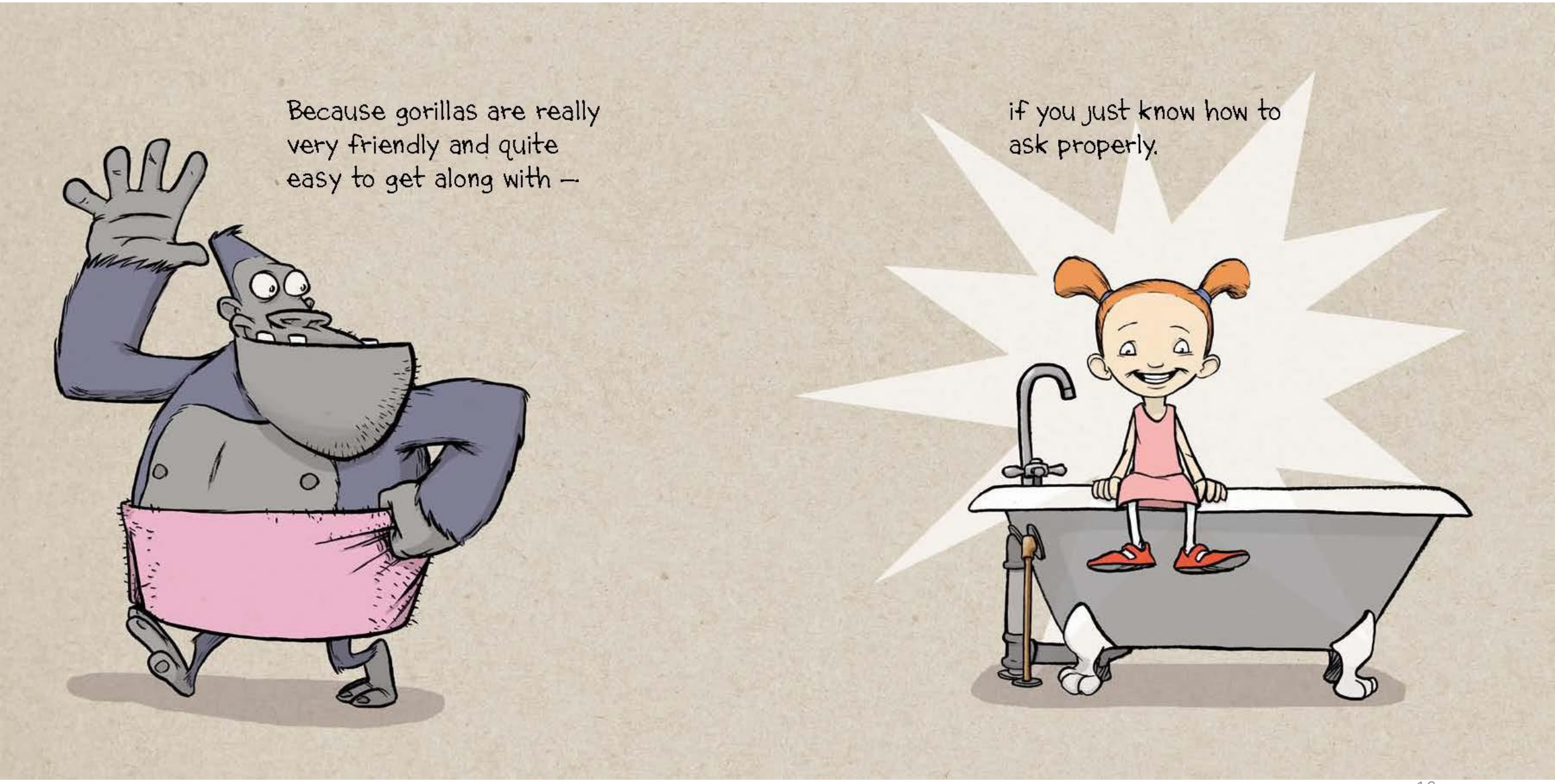
Because gorillas are really very friendly and quite easy to get along with –
if you just know how to ask properly.

When you discover a Gorilla in your bathtub,
当你发现浴缸里，来了一个不速之客，一只大猩猩，
you've first got to decide whether or not it's okay for him to stay there.
你首先要做的是确定一件事，它能呆在这里吗？
If you're sure your dad will say "NO",
如果你觉得爸爸会说"不行"，
then you simply must find a way to get the gorilla out-
那你最好想办法，把大猩猩从浴缸里弄出来，
without hurting his feelings-
不过可不要伤了他的心哦。
-also without leaving footprints...
而且一定要注意，不能留下大猩猩的脚印……
which would surprise your mother very much!
要是浴室里有一串大猩猩的脚印，妈妈肯定会吓一大跳的！
My, my, but you do have a problem-a BIG problem!
呃，但你真的遇上麻烦了，一个大麻烦！
And that is exactly why I wrote this book.
这也就是作者为什么写这本书的原因。
You see, I have discovered a gorilla in my bathtub on several occasions,
我曾经遇到好几次大猩猩闯进我的浴室，
so I have a pretty good idea on how to get one out.
所以我有好多办法让他从浴缸里出来。
No no no, laying a trail of bananas to the door won't work!
噢，不，不，你想做什么？把香蕉一字排开摆在地上？这根本没有用！
Gorillas like bathtubs better.
大猩猩还是更喜欢浴缸。
And please don't try putting a rope around its tummy.
而且，也不要试着用绳子把它捆起来。
Gorillas don't like ropes around their tummies.
大猩猩不喜欢他的肚子被绳索套住。

It reminds them of being tangled in a bowl of spaghetti.
这会让他觉得自己好像被困在了一碗意大利面条里。
Come on, I can assure you that
拜托！我向你保证，
bringing another gorilla over to play in the backyard is a waste of time.
如果再找一只大猩猩过来，想让他们在院子里一起玩，这根本就是在浪费时间。
If your gorilla wanted to play with another gorilla,
如果大猩猩喜欢一起玩耍，
he wouldn't come to visit you in the first place.
他干嘛还要跑到你的浴室来呢？
Besides, you might end up with Two gorillas in the bathtub.
而且，搞不好这两只大猩猩都会呆在你的浴缸里不肯走。
Oh dear, dear...
哦，天哪！
I can see you are going to need a lot of help.
我都能想象你会需要很多很多帮助。
Since you are so smart, you might think of turning on the water to frighten the gorilla—
我知道你是聪明的小朋友，也许你在想，是不是可以把水龙头打开，用水把大猩猩吓跑？
but don't! What if the gorilla brought his swimming suit?
等等等等，千万不要这么做！要是大猩猩带了游泳衣呢？
What a mess you're in for when he starts splashing around!
要是他开始玩水，把浴室弄得一团糟呢？
Now you could order another bathtub
现在你也许想要再预定一个浴缸，
and have it delivered to the front yard and hope the gorilla will switch,
把它放在你屋子前的院子里。大猩猩也许想要换个地方呆呆？
But how will you explain that to the neighbors?
不过，你想过要怎么向邻居们解释这件事吗？

What about taking a two-week trip to your grandmother's house, you ask?
嗯？你说什么？你想去奶奶家住上两个星期，
Maybe the gorilla will get lonely and go home.
也许大猩猩感到孤单，就会自己回家了。
Good idea--But then he might just follow you
好主意——不过，大猩猩可聪明的很。他也许会跟着你，
and get into your grandmother's bathtub instead.
住到你奶奶家的浴缸里呢。
Oh yes, I've tried phoning the gorilla
当然，我也试过给他打电话，
and disguising my voice to sound like the gorilla's mother.
假装用大猩猩妈妈的声音给他打电话，让他回家。
But it's not easy to fool a gorilla about his mother's voice.
可大猩猩不是那么容易就能被糊弄的。
Besides, he knew his mother was at the hair salon anyway.
而且，他知道猩猩妈妈正在美发店做头发呢。
My dear friend, please, please try not to be frustrated.
我亲爱的朋友，请一定不要沮丧。
If the gorilla is still in your bathtub,
如果大猩猩一直呆在里面，不肯出来，
I should like to tell you that the very best way to get him out
Is simply to say,
那我告诉你一个最好的办法，那就是直接对大猩猩说，
"Gorilla, will you PLEASE get out of my bathtub now?"
大猩猩，请你现在从我的浴缸里出来好吗？
Because gorillas are very friendly and quite easy to get along with-
大猩猩非常友好，很容易相处，
If you just know how to ask properly.
只要你知道如何礼貌用语。